



Sub Regional RTEP Committee PJM Mid-Atlantic BGE

January 25, 2019

Needs

Supplemental Reliability Upgrades

Need Number: BE-2019-0001

Meeting Date: 01/25/2019

Process Stage: NEED

Supplemental Project Driver: Customer Service

Problem Statement:

New distribution customer load on the Port Covington peninsula

Specific Assumption References:

2019 Local Planning Assumptions (BGE) –
12/07/2018 Mid Atlantic SRRTEP

- Customer Service

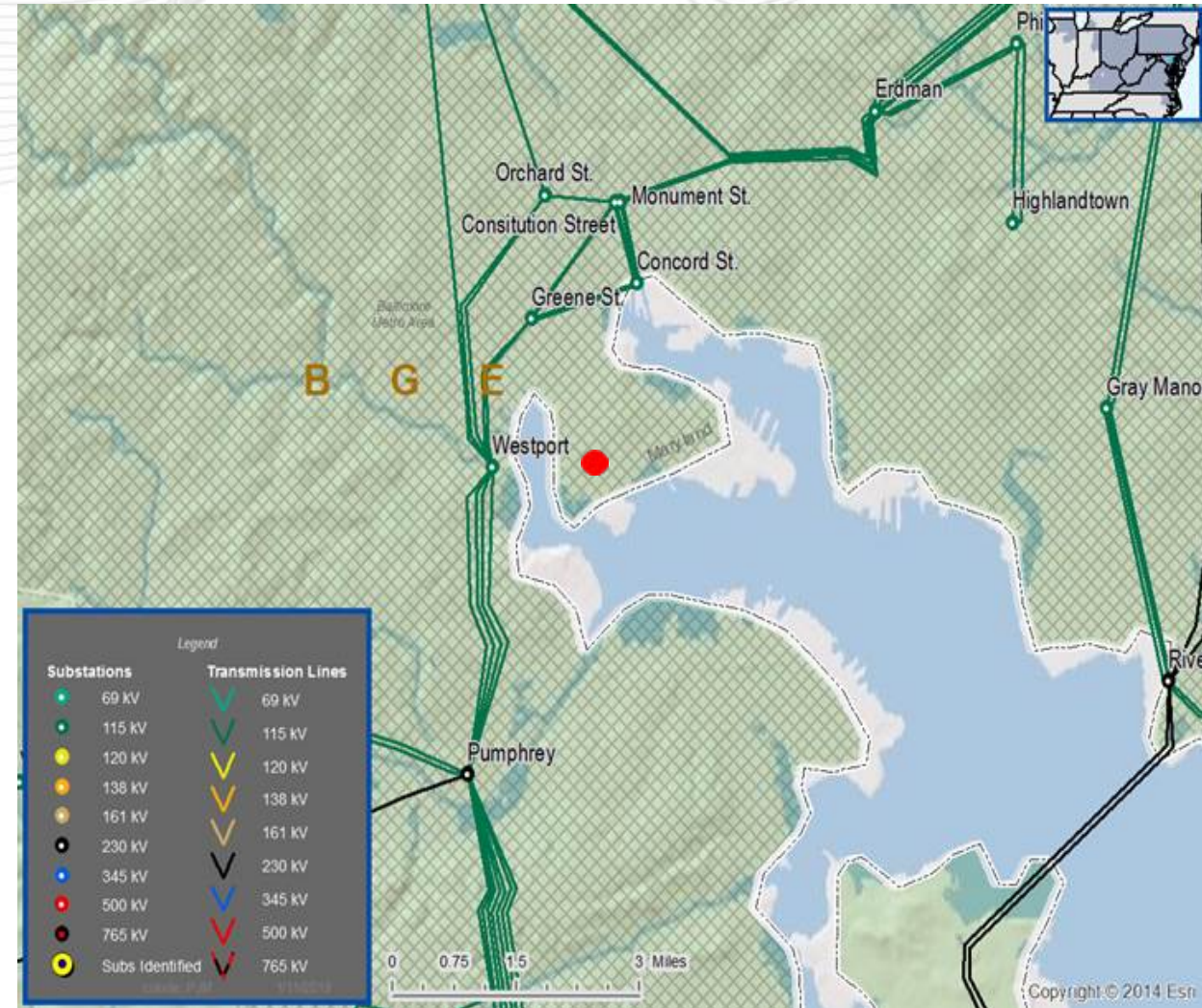

Questions?





Revision History

1/15/2019 – V1 – Original version posted to pjm.com